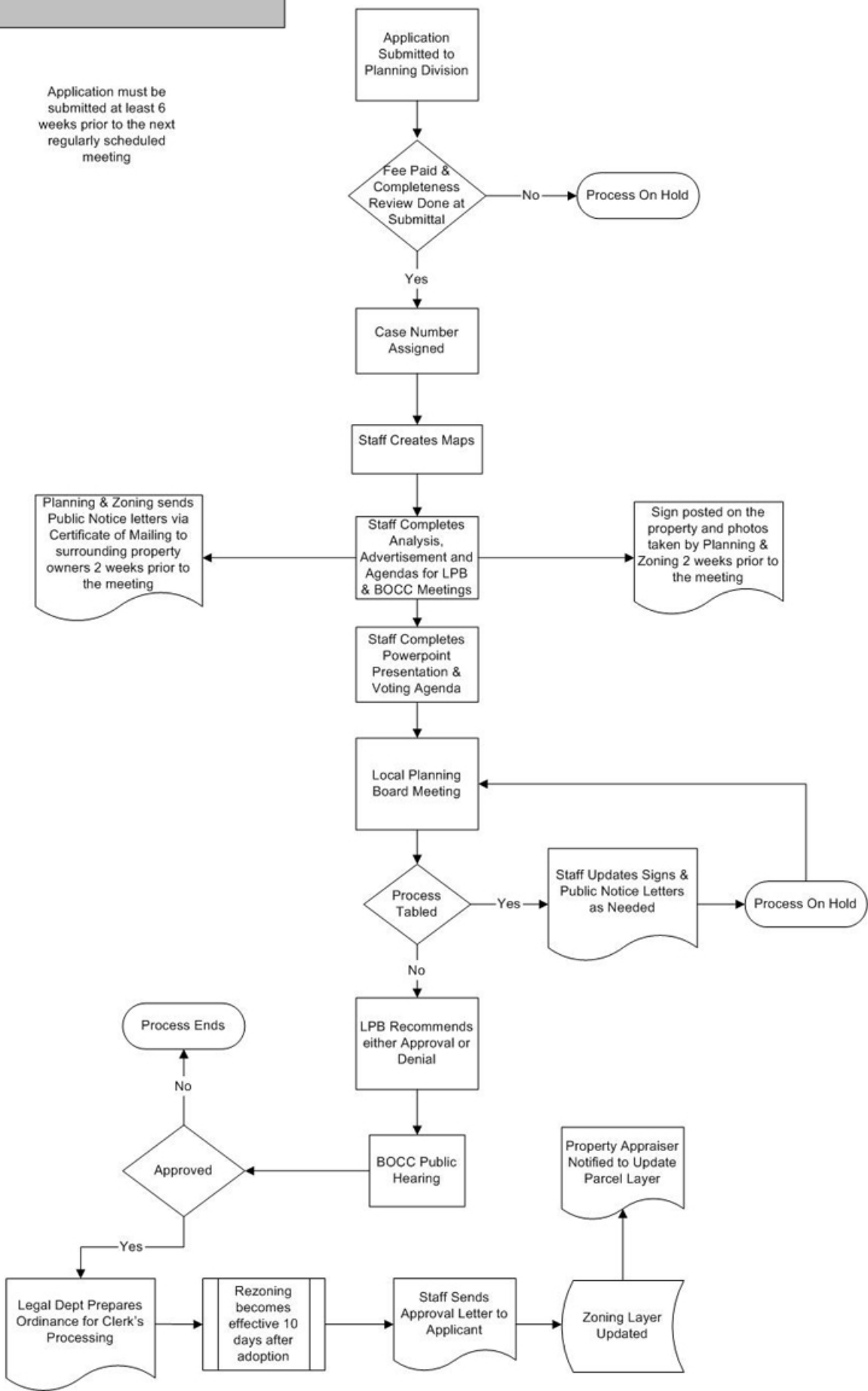Santa Rosa County Rezoning
December, 2005