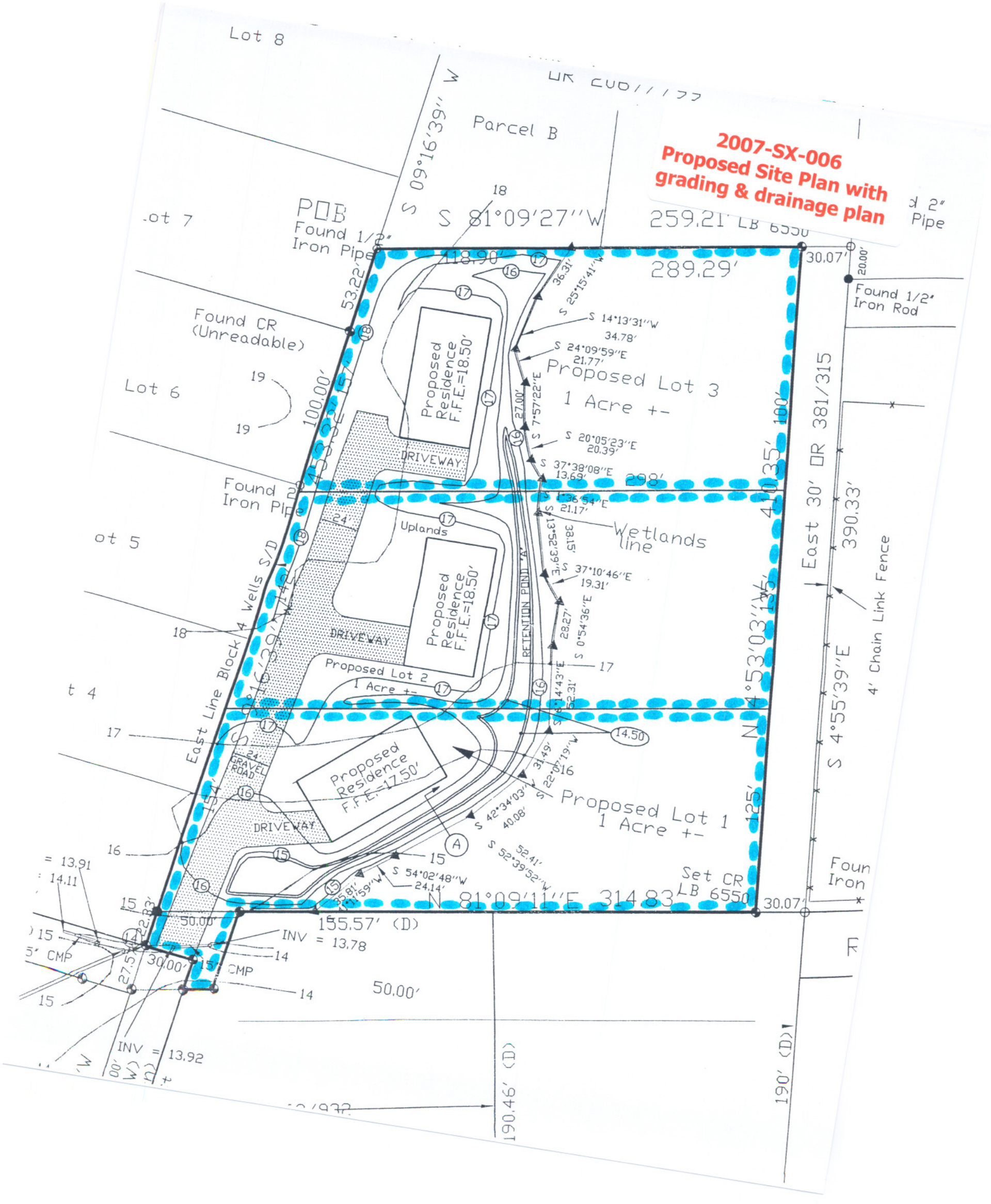
2007-SX-006
Proposed Site Plan with
grading & drainage plan
Lot 8
Parcel B
S 09°16'39" W
POB
Found 1/2"
Iron Pipe
S 81°09'27"W
259.21' LB 6550
289.29'
118.90'
30.07'
Found 1/2"
Iron Rod
Found CR
(Unreadable)
Lot 6
Proposed Lot 3
1 Acre +-
Proposed
Residence
F.F.E.=18.50'
DRIVEWAY
Uplands
Wetlands
line
Found 2"
Iron Pipe
East 30' OR 381/315
390.33'
4' Chain Link Fence
S 4°55'39"E
N 4°53'03"W
Proposed Lot 2
1 Acre +-
Proposed
Residence
F.F.E.=17.50'
Proposed Lot 1
1 Acre +-
East Line Block 4 Wells S/D
GRAVEL ROAD
Set CR
LB 6550
N 81°09'11"E 314.83'
155.57' (D)
INV = 13.78
INV = 13.92
50.00'
190.46' (D)
190' (D)
Foun
Iron

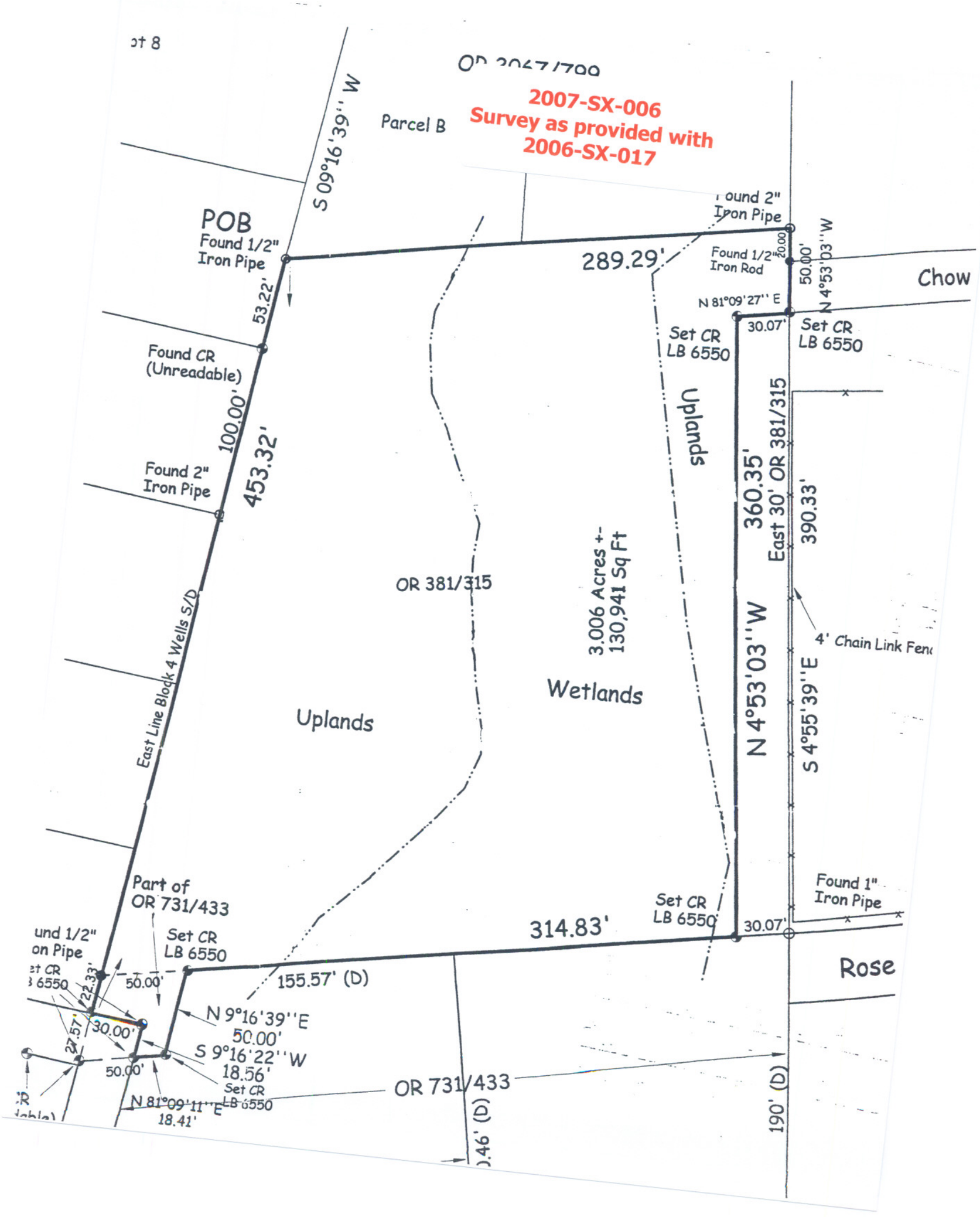
2007-SX-006
Survey as provided with
2006-SX-017
Parcel B
S 09°16'39'' W
POB
Found 1/2"
Iron Pipe
53.22'
Found CR
(Unreadable)
100.00'
453.32'
Found 2"
Iron Pipe
East Line Block 4 Wells S/D
289.29'
Found 2"
Iron Pipe
Found 1/2"
Iron Rod
20.00'
50.00'
N 4°53'03''W
Chow
N 81°09'27'' E
30.07'
Set CR
LB 6550
Set CR
LB 6550
Uplands
360.35'
East 30' OR 381/315
390.33'
OR 381/315
3.006 Acres +-
130,941 Sq Ft
Wetlands
Uplands
N 4°53'03''W
S 4°55'39''E
4' Chain Link Fen
Found 1"
Iron Pipe
Part of
OR 731/433
Set CR
LB 6550
314.83'
Set CR
LB 6550
30.07'
Rose
155.57' (D)
50.00'
22.33'
30.00'
27.57'
50.00'
N 9°16'39''E
50.00'
S 9°16'22''W
18.56'
Set CR
LB 6550
N 81°09'11''E
18.41'
OR 731/433
190' (D)