2007-V-069
Proposed Site Plan

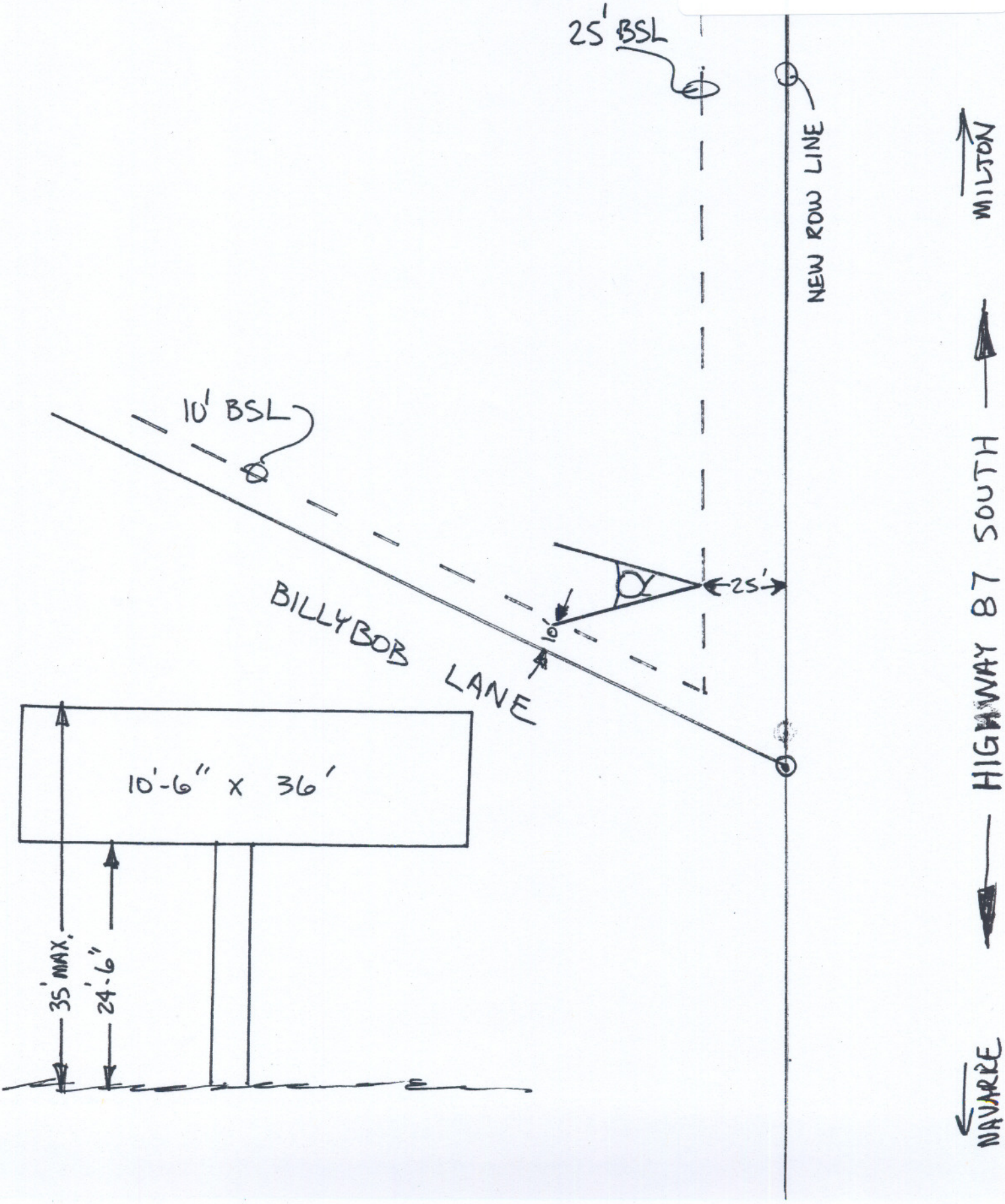

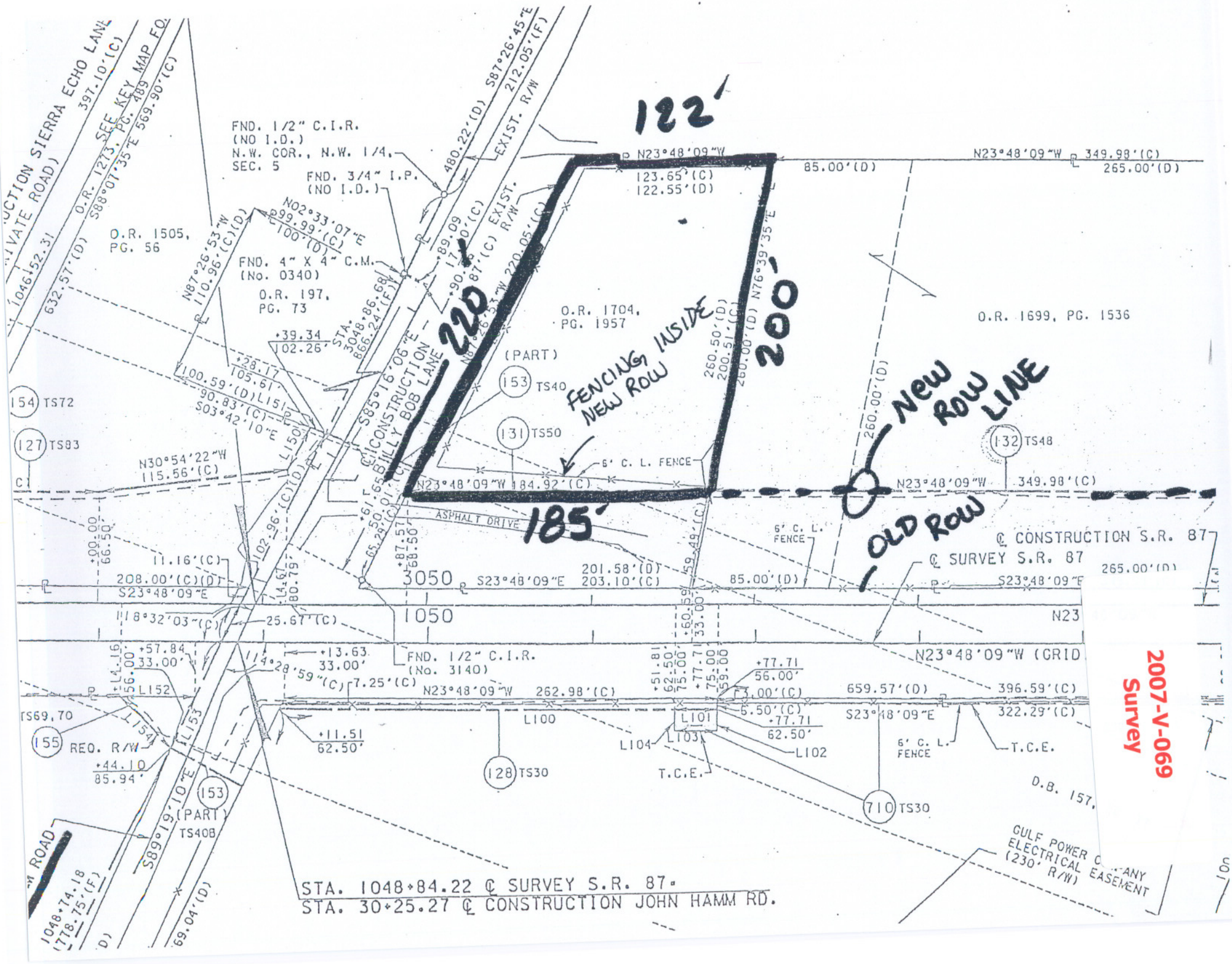
122'
220'
200'
185'
FENCING INSIDE NEW ROW
NEW ROW LINE
OLD ROW
FND. 1/2" C.I.R. (NO I.D.) N.W. COR., N.W. 1/4, SEC. 5
FND. 3/4" I.P. (NO I.D.)
FND. 4" X 4" C.M. (No. 0340)
O.R. 1505, PG. 56
O.R. 197, PG. 73
O.R. 1704, PG. 1957
O.R. 1699, PG. 1536
N23°48'09"W 349.98'(C) 265.00'(D)
N23°48'09"W 184.92'(C)
N23°48'09"W 349.98'(C)
N23°48'09"W (GRID
6' C. L. FENCE
ASPHALT DRIVE
℄ CONSTRUCTION S.R. 87
℄ SURVEY S.R. 87
℄ CONSTRUCTION BILLY BOB LANE
S85°16'06"E
S23°48'09"E
3050
1050
FND. 1/2" C.I.R. (No. 3140)
N23°48'09"W 262.98'(C)
659.57'(D)
396.59'(C)
322.29'(C)
S23°48'09"E
T.C.E.
REQ. R/W
(PART)
TS40
TS50
TS72
TS83
TS48
TS69,70
TS40B
TS30
TS30
TS40B
GULF POWER COMPANY ELECTRICAL EASEMENT (230' R/W)
STA. 1048+84.22 ℄ SURVEY S.R. 87
STA. 30+25.27 ℄ CONSTRUCTION JOHN HAMM RD.
2007-V-069 Survey

Map Help

Santa Rosa County Parcel Maps

Santa Rosa Home Search Page

Zoom Out
Zoom In
Pan by Hand
Zoom to Box
Zoom County
Get Info
Measure
Area Tool
Zoom To Parcel
Center On Parcel
Print Page

Show:
Roads
Yearly Sales
Aerial Photo

Your maps are loading

qpublic.net

Map Size:
Large

Scale:

2613

Linear measurement:

distance = 1511 feet
number of points = 2

2007-V-069
Proposed sign in correlation to existing signage – approximate distance between the signs is 1500 ft