SANTA ROSA COUNTY
Subdivision Review Process

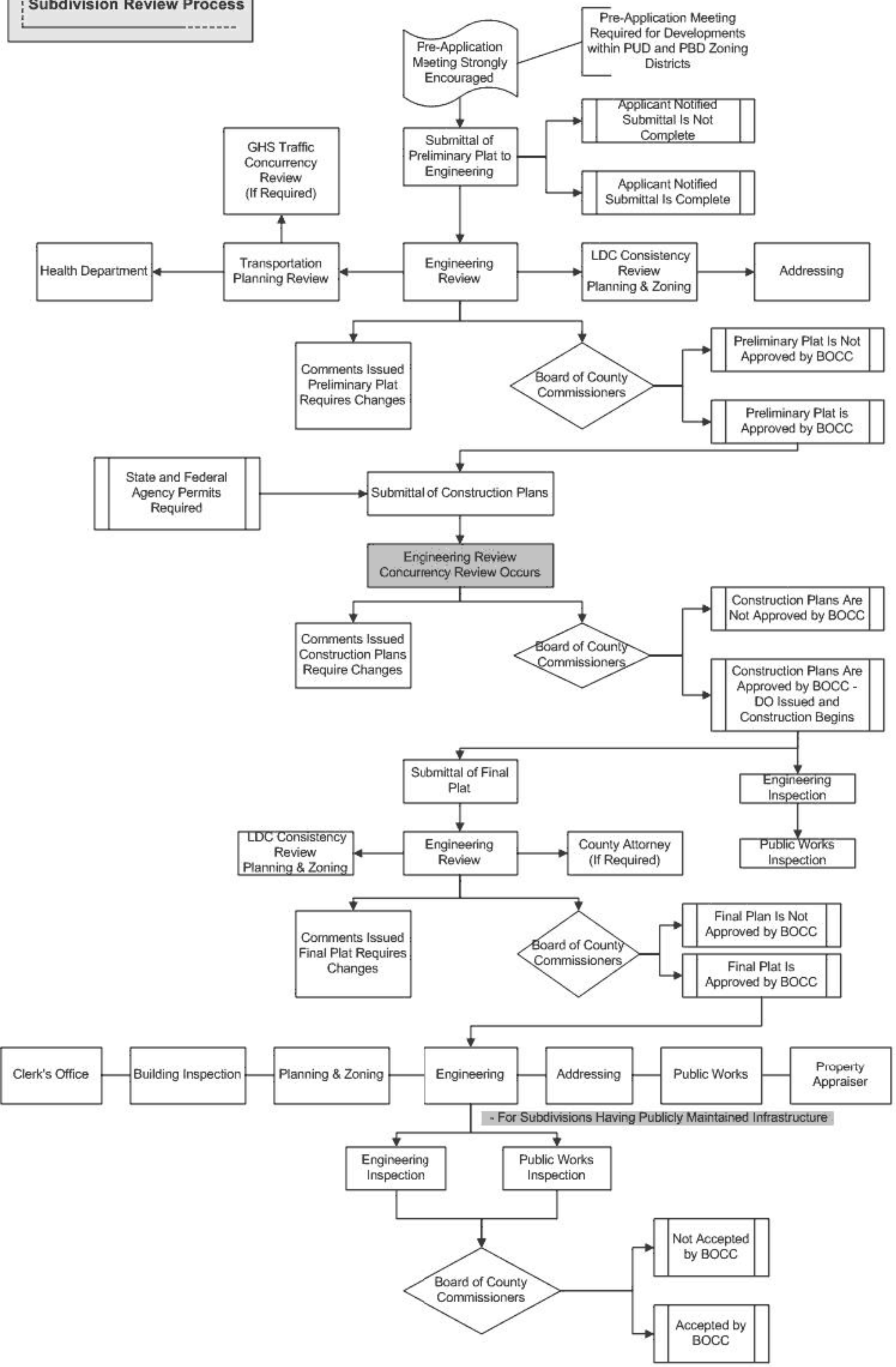

Community Planning, Zoning & Development Division
August 6, 2001