Santa Rosa County Future Land Use Map

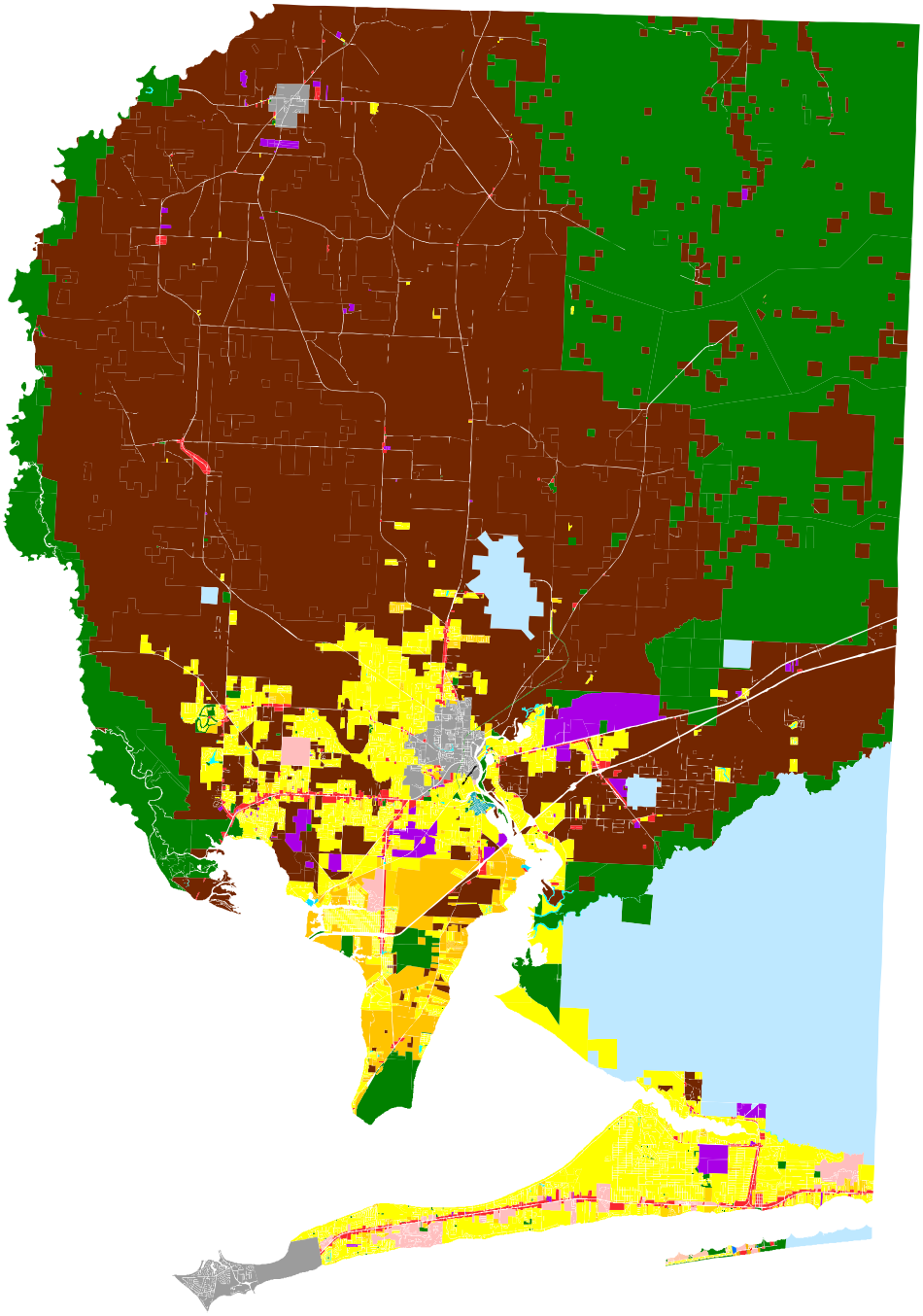

Legend

- AGRICULTURE
- SINGLE FAMILY RESIDENTIAL
- RESIDENTIAL
- COMMERCIAL
- CONSERVATION/RECREATION
- GP SINGLE FAMILY RESIDENTIAL
- GP RURAL RESIDENTIAL
- BAGDAD HISTORIC DISTRICT
- INDUSTRIAL
- MARINA
- MILITARY
- MIXED RESIDENTIAL COMMERCIAL
- NAVARRE BEACH COMMERCIAL
- NAVARRE BEACH LOW DENSITY RESIDENTIAL
- NAVARRE BEACH MEDIUM DENSITY RESIDENTIAL
- NAVARRE BEACH MEDIUM/HIGH DENSITY RESIDENTIAL
- NAVARRE BEACH HIGH DENSITY RESIDENTIAL
- NAVARRE BEACH MIXED RESIDENTIAL/COMMERCIAL
- NAVARRE BEACH UTILITIES
- CITY
- RAIL
- WATER

Disclaimer:
The GIS maps and data distributed by the Santa Rosa County BOCC departments are derived from a variety of public and private sector sources considered to be dependable, but the accuracy, completeness, and currency thereof are not guaranteed. The Santa Rosa County Commission makes no warranties, expressed or implied, as to the accuracy, completeness, currency, reliability, or suitability for any particular purpose of information or data contained in or generated from the County Geographic Database. Additionally, the Santa Rosa Commission or any agent, servant, or employee thereof assume no liability associated with the use of this data, and assume no responsibility to maintain it in any matter or form.

Zoning Maps Disclaimer: Areas which are outlined as a Special Planning Areas, Protection Areas or Historic Areas may have additional limitations that regulate the use of the property. Zoning Boundaries are not static .. contact us for any changes which may have occurred since the publication of this map document. Parcel information is produced by the Property Appraiser for appraisal purposes only and are NOT surveys. Please contact the Community Planning, Zoning and Development Division for additional information.

N
W E
S

Miles
0 1.25 2.5 5

Planning, Zoning
and
Development Division
July 30, 2004