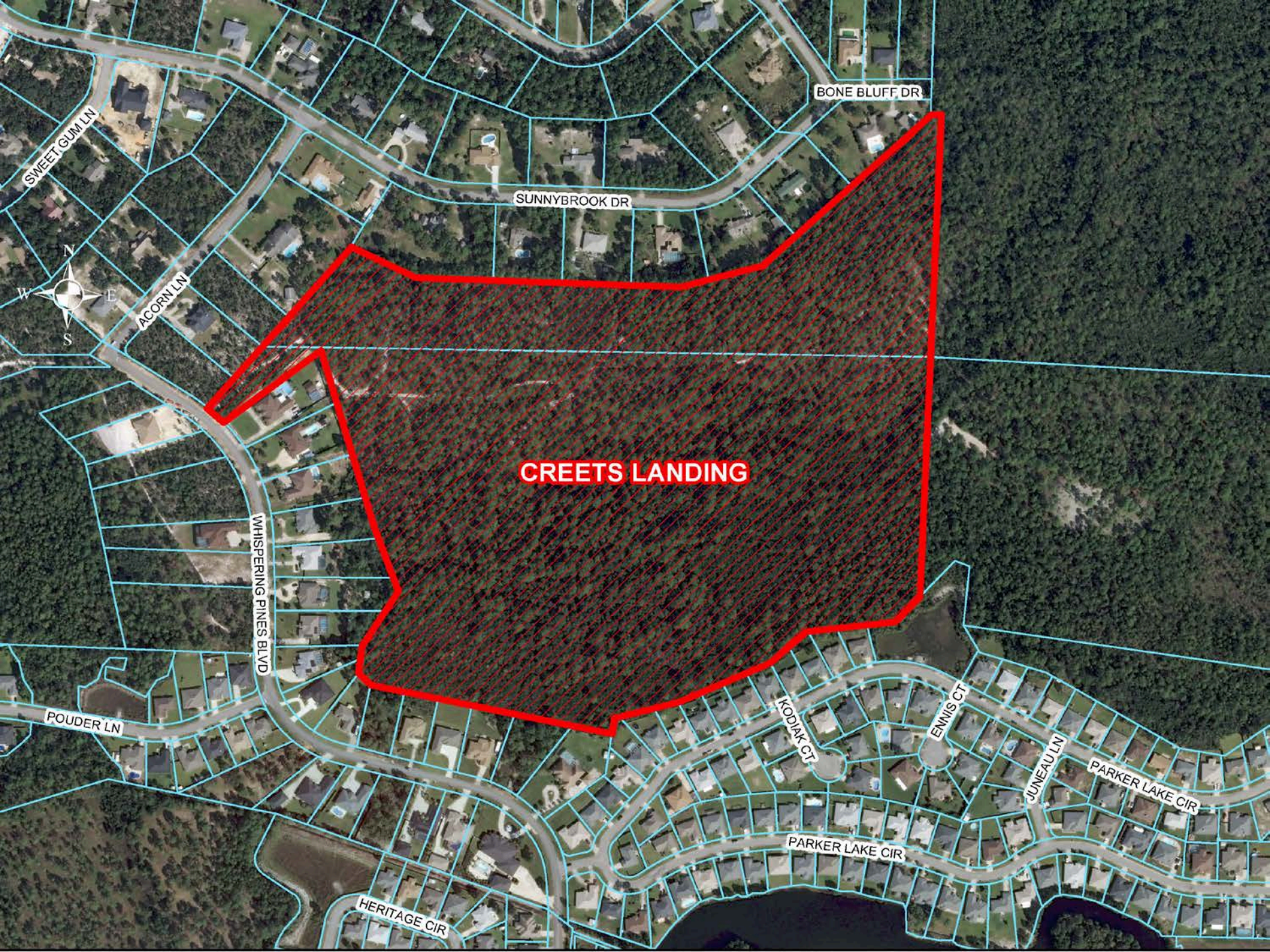
CREETS LANDING
BONE BLUFF DR
SUNNYBROOK DR
SWEET GUM LN
ACORN LN
WHISPERING PINES BLVD
POUDER LN
KODIAK CT
ENNIS CT
JUNEAU LN
PARKER LAKE CIR
PARKER LAKE CIR
HERITAGE CIR
N
W
E
S

PRELIMINARY PLAT OF

CREETS LANDING
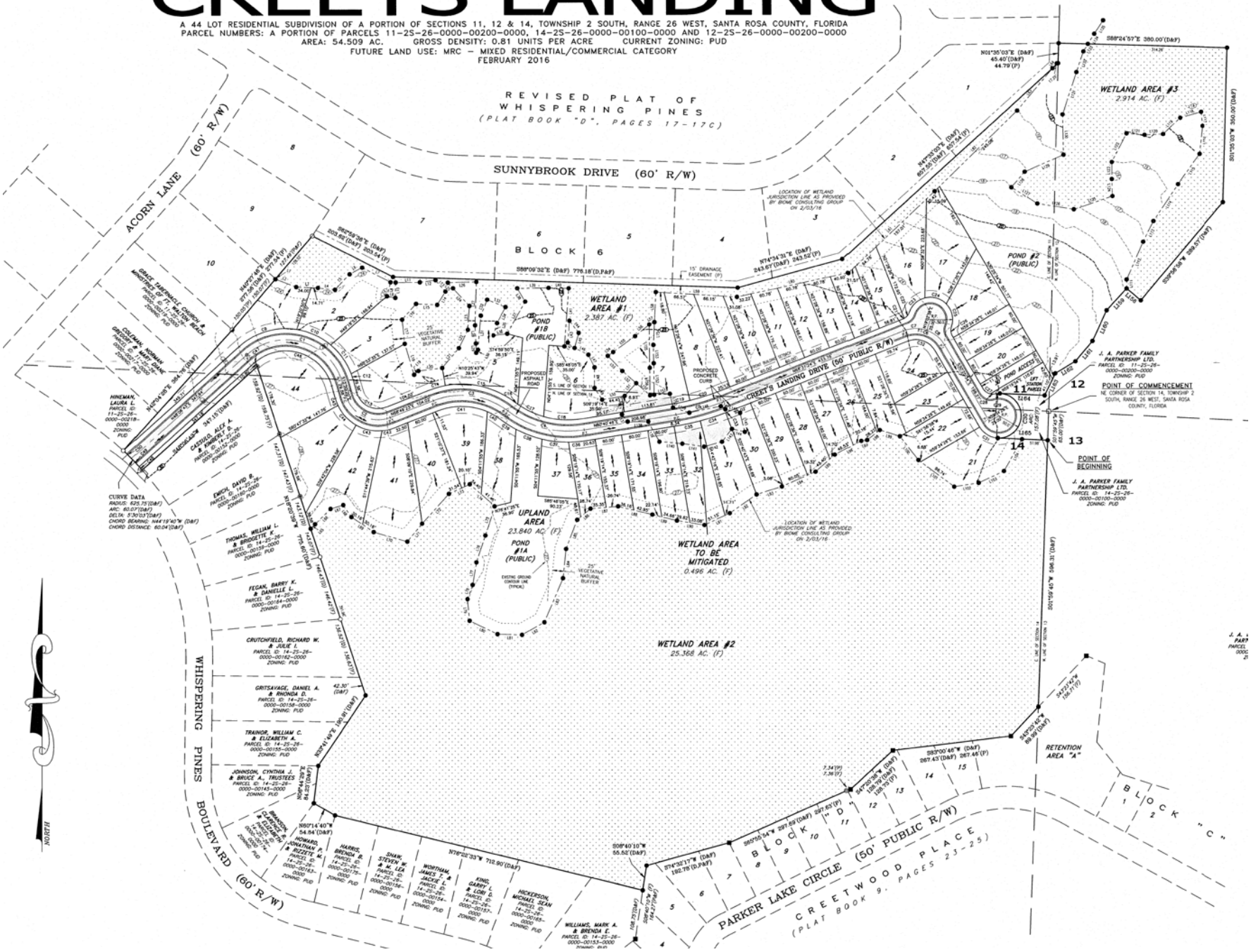
A 44 LOT RESIDENTIAL SUBDIVISION OF A PORTION OF SECTIONS 11, 12 & 14, TOWNSHIP 2 SOUTH, RANGE 26 WEST, SANTA ROSA COUNTY, FLORIDA
PARCEL NUMBERS: A PORTION OF PARCELS 11-2S-26-0000-00200-0000, 14-2S-26-0000-00100-0000 AND 12-2S-26-0000-00200-0000
AREA: 54.509 AC. GROSS DENSITY: 0.81 UNITS PER ACRE CURRENT ZONING: PUD
FUTURE LAND USE: MRC – MIXED RESIDENTIAL/COMMERCIAL CATEGORY
FEBRUARY 2016