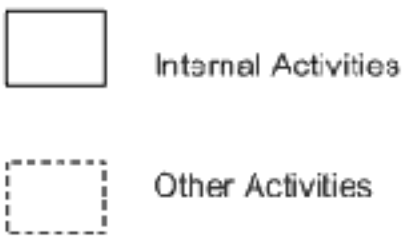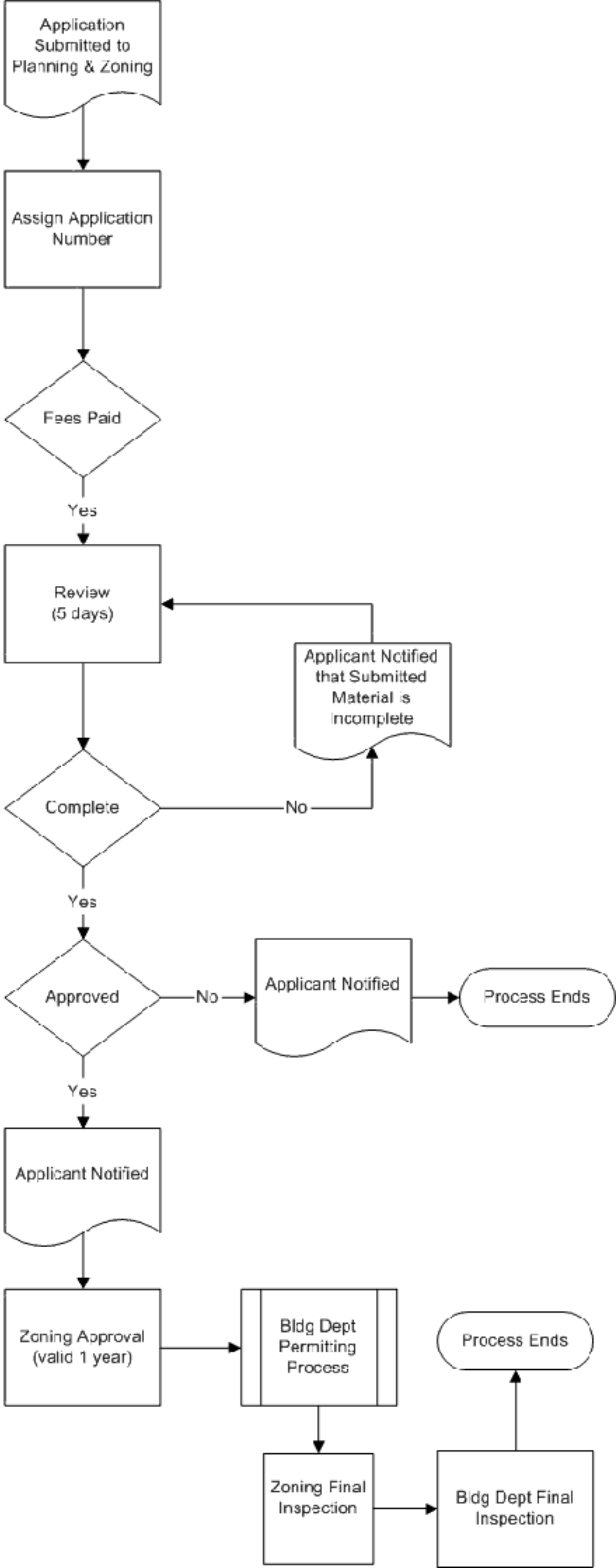**Santa Rosa County**
**On Premise Permanent Sign**
**Permit Application Process**
**November 2003**