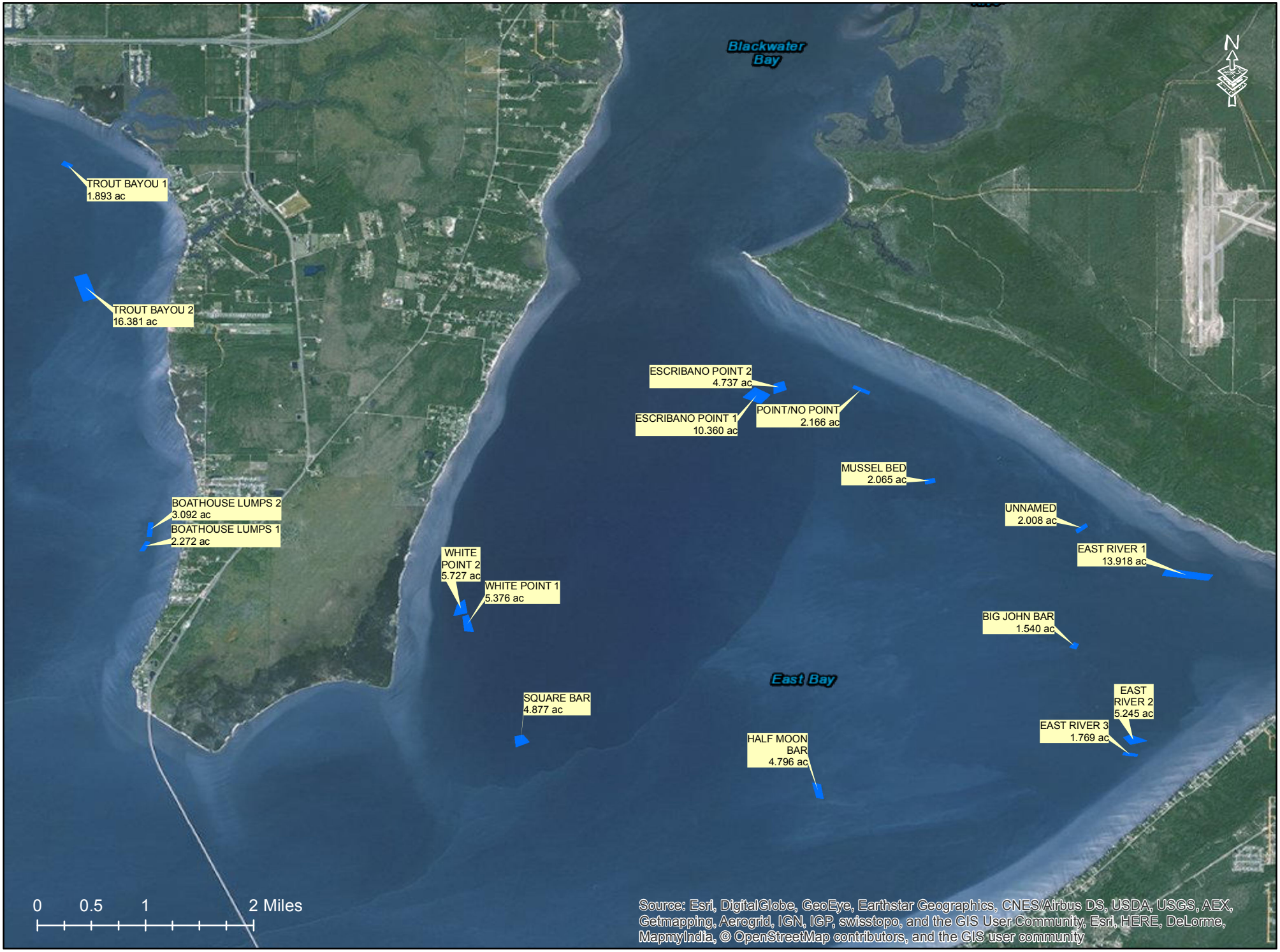Pensacola Bay Plant Sites